

U. S. HIGHWAY No. 25

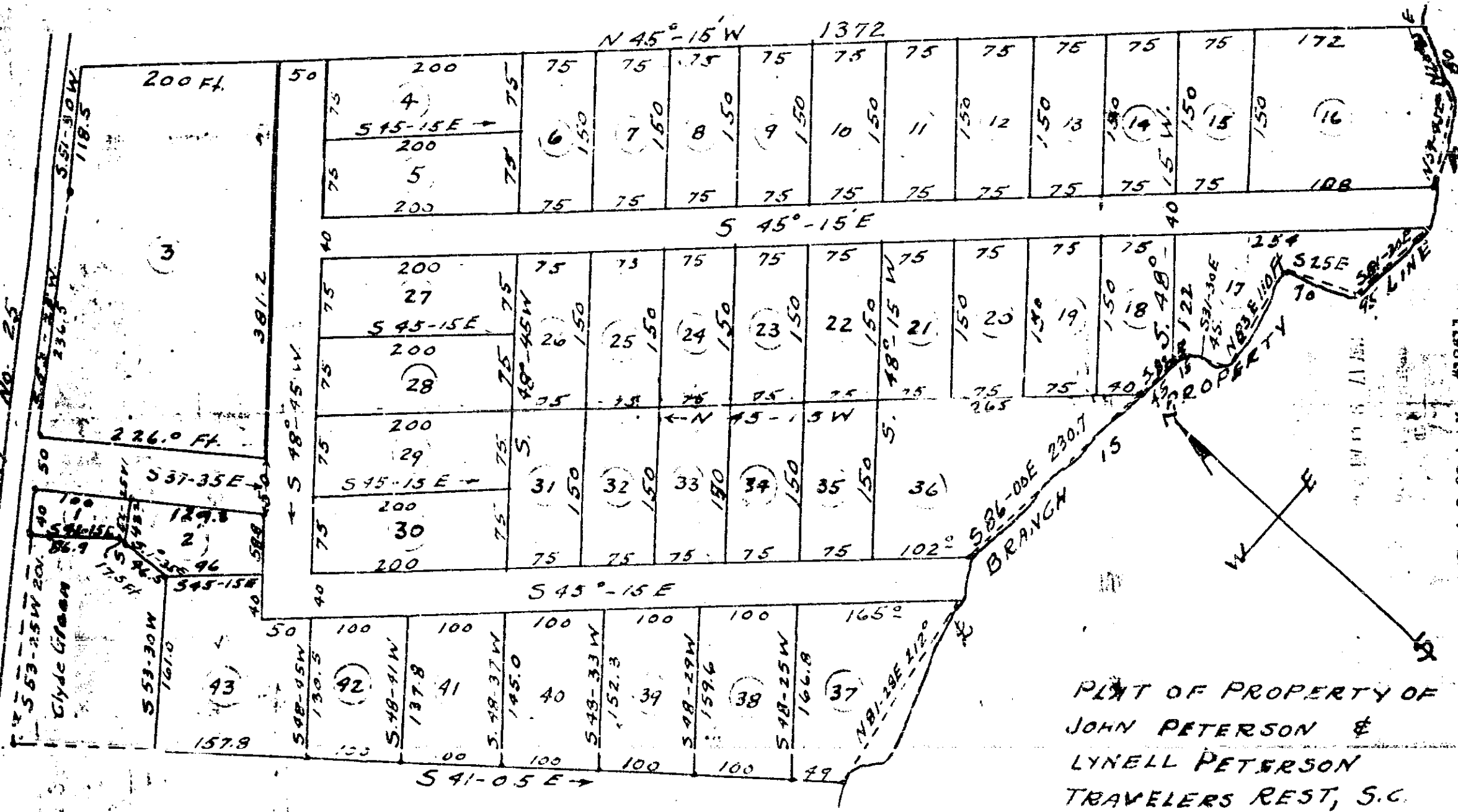

PLAT OF PROPERTY OF
 JOHN PETERSON &
 LYNELL PETERSON
 TRAVELERS REST, S.C.
 SURVEY JAN. 1955 By Terry T. Dill
 SCALE 1" = 100'

I. Pipe at All Corners.

Recorded May 17th. 1955 at 9:06 A.M. #12611